

*Local expertise with powerful national marketing*

EDWARDS  
ESTATE AGENTS

FARRIERS CLOSE

WIMBORNE, BH21 2UA







# £1,350 PER MONTH

- Well presented house
- Two bedrooms
- Mid terrace
- Modern kitchen
- Enclosed rear garden
- Garage in a block
- Gas central heating

The property is approached via pathway leading past a small front garden with mature beds. The front door opens into a small entrance lobby and further again into the living room with understairs storage, stairs rising to the first floor and an open archway to the kitchen. The kitchen has been fitted with a range of units, electric cooker with gas hob, space for a washing machine and a fridge freezer.

Upstairs the master bedroom has a built in wardrobe, dressing area and space for a dresser/chest of drawers, the second bedroom is a smaller double and both are serviced by a main bathroom with white suite and shower over bath. Outside the property benefits from an enclosed rear garden with shed and rear access to a single garage in a block.

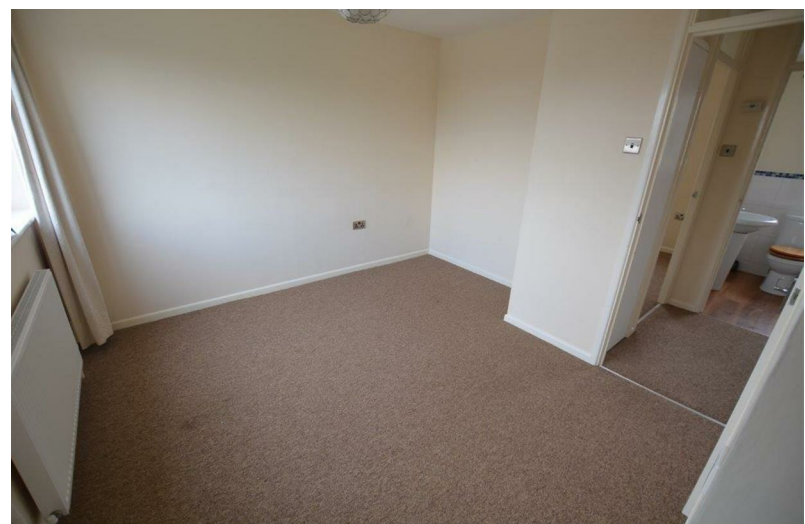







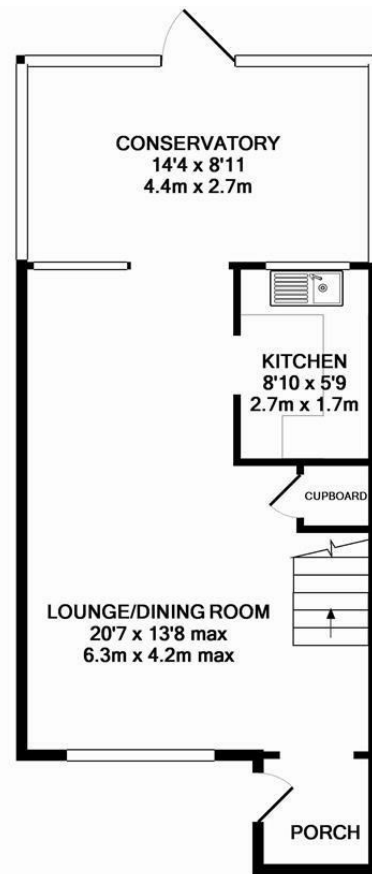

GROUND FLOOR  
APPROX. FLOOR  
AREA 490 SQ.FT.  
(45.5 SQ.M.)

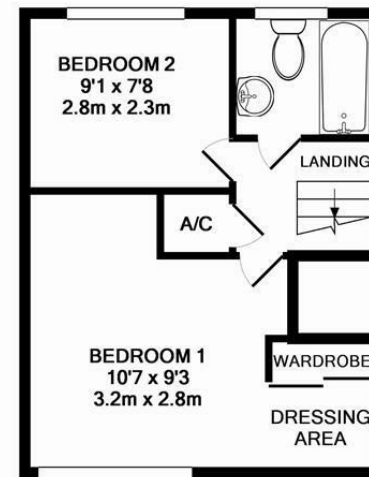

1ST FLOOR  
APPROX. FLOOR  
AREA 295 SQ.FT.  
(27.4 SQ.M.)

FARRIERS CLOSE, COLEHILL, WIMBORNE, DORSET, BH21 2UA  
TOTAL APPROX. FLOOR AREA 784 SQ.FT. (72.9 SQ.M.)

Whilst every attempt has been made to ensure the accuracy of the floor plan contained here, measurements of doors, windows, rooms and any other items are approximate and no responsibility is taken for any error, omission, or mis-statement. This plan is for illustrative purposes only and should be used as such by any prospective purchaser. The services, systems and appliances shown have not been tested and no guarantee as to their operability or efficiency can be given  
Made with Metropix ©2014

These particulars are believed to be correct but their accuracy is not guaranteed and they do not form part of any contract. Whilst every effort is made to ensure the accuracy of these details, it should be noted that the above measurements are approximate only. Floorplans are for representation purposes only and prepared according to the RICS Code of Measuring Practice by our floorplan provider. Therefore, the layout of doors, windows and rooms are approximate and should be regarded as such by any prospective purchaser. Any internal photographs are intended as a guide only and it should not be assumed that any of the furniture/ fittings are included in any sale. Where shown, details of lease, ground rent and service charge are provided by the vendor and their accuracy cannot be guaranteed, as the information may not have been verified and further checks should be made either through your solicitor/conveyancer or by referring to the home information pack for this property. Where appliances, including central heating, are mentioned, it cannot be assumed that they are in working order, as they have not been tested. Please also note that wiring, plumbing and drains have not been checked.

*Local expertise with powerful national marketing*



Ferndown, Dorset BH22 9AU

01202 039918

[www.edwardstates.co.uk](http://www.edwardstates.co.uk)